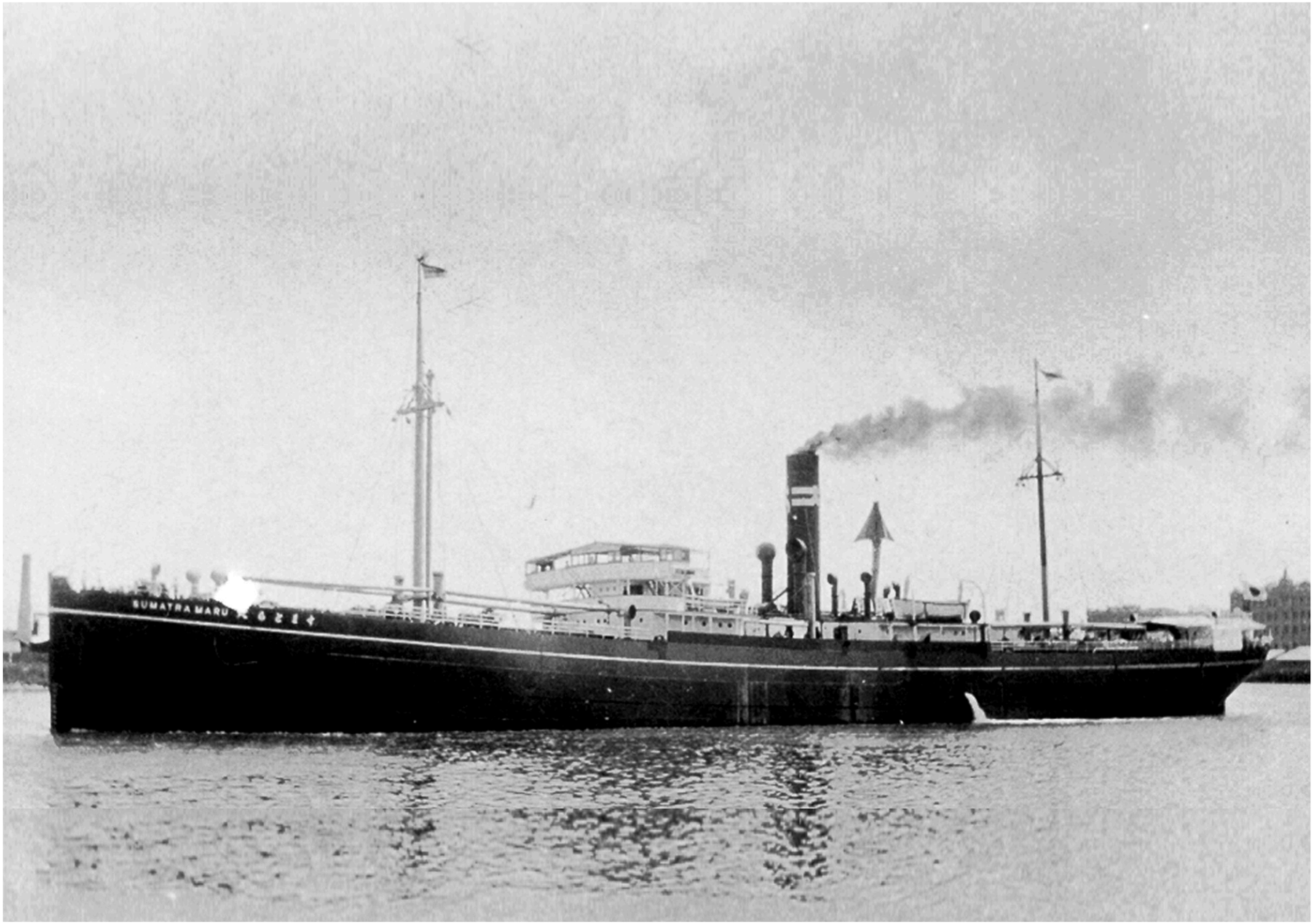
SUMATRA MARU

S/S "Sumatra Maru"

R. Hof Gd. No.

Profile + decks

Rohe Rpt. No. 2163

THE NORTH GERMAN SHIPPING
RECEIVED
18 MAR 1918
LONDON

© 2021
Lloyd's Register
Foundation
008982-008992-0002

S. S. "SUMATRA MARU."

CONSTRUCTION PROFILE & DECK PLANS.

SCALE 1/8" to 1'-0"

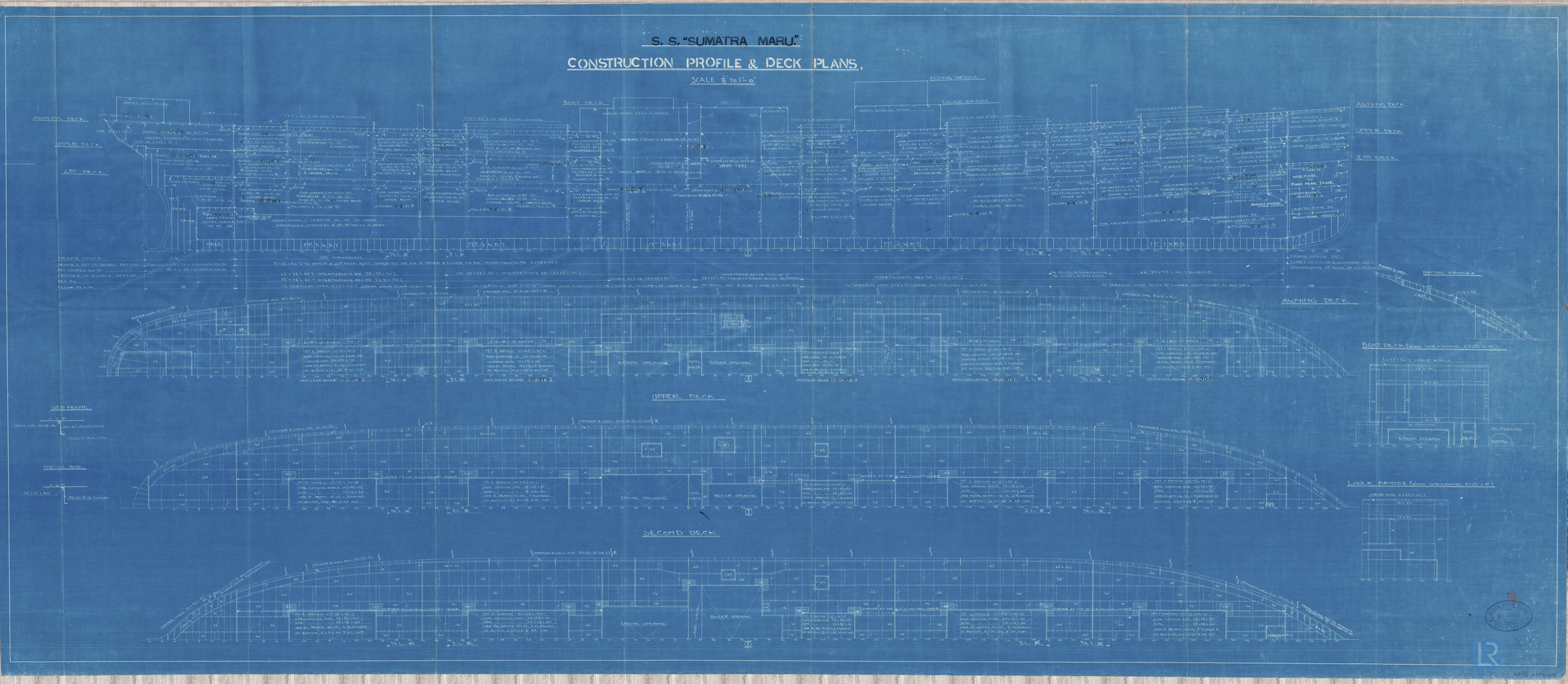

S/S "Sumatra Maru"
Kawasaki Yd No 404
Mid. Section

Kobe Rpt. No 2163

LLOYDS REGISTER OF SHIPPING
RECEIVED
18 MAR 1918
LONDON

© 2021
Lloyd's Register
Foundation

008982-008992-0001

S. S. "SUMATRA MARU."

KAWASAKI DOCKYARD CO., LTD. KOBE, JAPAN. DEC 15 1917

MIDSHIP SECTION.

TO CLASS TEISHINSHO RULE 1ST CLASS VESSEL

& LLOYD'S 100 A1 WITH FREE BOARD.

SCALE 1/2 INCH TO ONE FOOT.

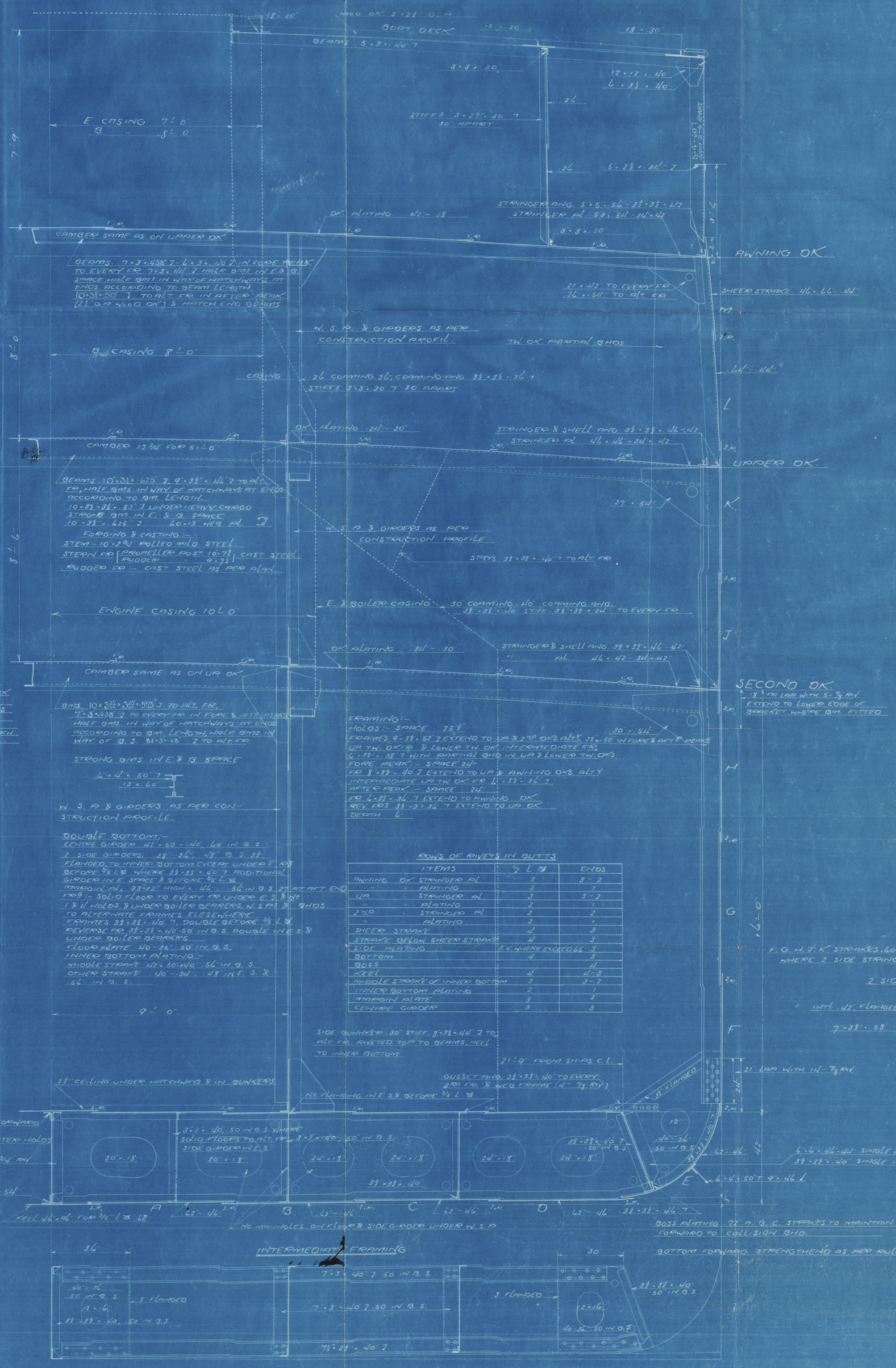

PRINCIPAL DIMENSIONS

LENGTH BETWEEN P.P.	385' 0"
BREADTH MOULDED	51' 0"
DEPTH MOULDED TO UPR. DK.	28' 0"
HEIGHT BETWEEN UP & AWNING DKS.	8' 0"
" " " 2ND "	8' 6"

SCANTLING NUMBER

B	51
D	28
TRANSVERSE NUMBER	79
L	385
LONGITUDINAL NUMBER	30,415
1/10 TO AWNING DECK	10.7
d	16' 0"

EQUIPMENT NUMBER

LONGITUDINAL NUMBER	30,415
AWNING OKS (385 × 8 × .75)	2,310
OK. HOUSES (120 × 7.75 × .5)	465
NUMERAL	33,190

EQUIPMENT

3 BOWER ANCHORS (STOCKLESS)	58 CWT.	EACH
1 STREAM " (COMMON)	14	" EX STOCK
1 KEDGE " (")	7	" "
2 3/4 STUD CHAIN CABLE	270	FATHOMS
1 3/4 STEEL WIRE FOR STREAM ANCHOR	90	"
1 3/4 " " TOW LINE	120	"
2 COILS OF 3" MANILA	90	" EACH
2 " " 7" "	90	" "

ROWS OF RIVETS IN BUTTS

ITEMS	1/2 L &	ENDS
AWNING OK STRINGER PL	3	3 - 2
" " PLATING	2	1
UP " STRINGER PL	3	3 - 2
" " PLATING	2	1
2ND " STRINGER PL	2	2
" " PLATING	2	1
SHEER STRAKE	4	3
STRAKE BELOW SHEER STRAKE	4	3
SIDE PLATING	3, 4, WHERE EXCEED 66	3
BOTTOM "	4	3
BOSS "		4
KEEL "	4	4 - 3
MIDDLE STRAKE OF INNER BOTTOM	3	3 - 2
INNER BOTTOM PLATING	2	1
MARGIN PLATE	3	2
CENTRE GIRDER	3	3

F. G. H. J. K. STRAKES .60 - .44 INCREASED .02 WHERE 2 SIDE STRINGERS OMITTED.

2 SIDE STRINGERS IN No 1 HOLD

INTL. .42 FLANGED TO SHELL

7 × 3½ × .58 7

© 2021 Lloyd's Register Foundation